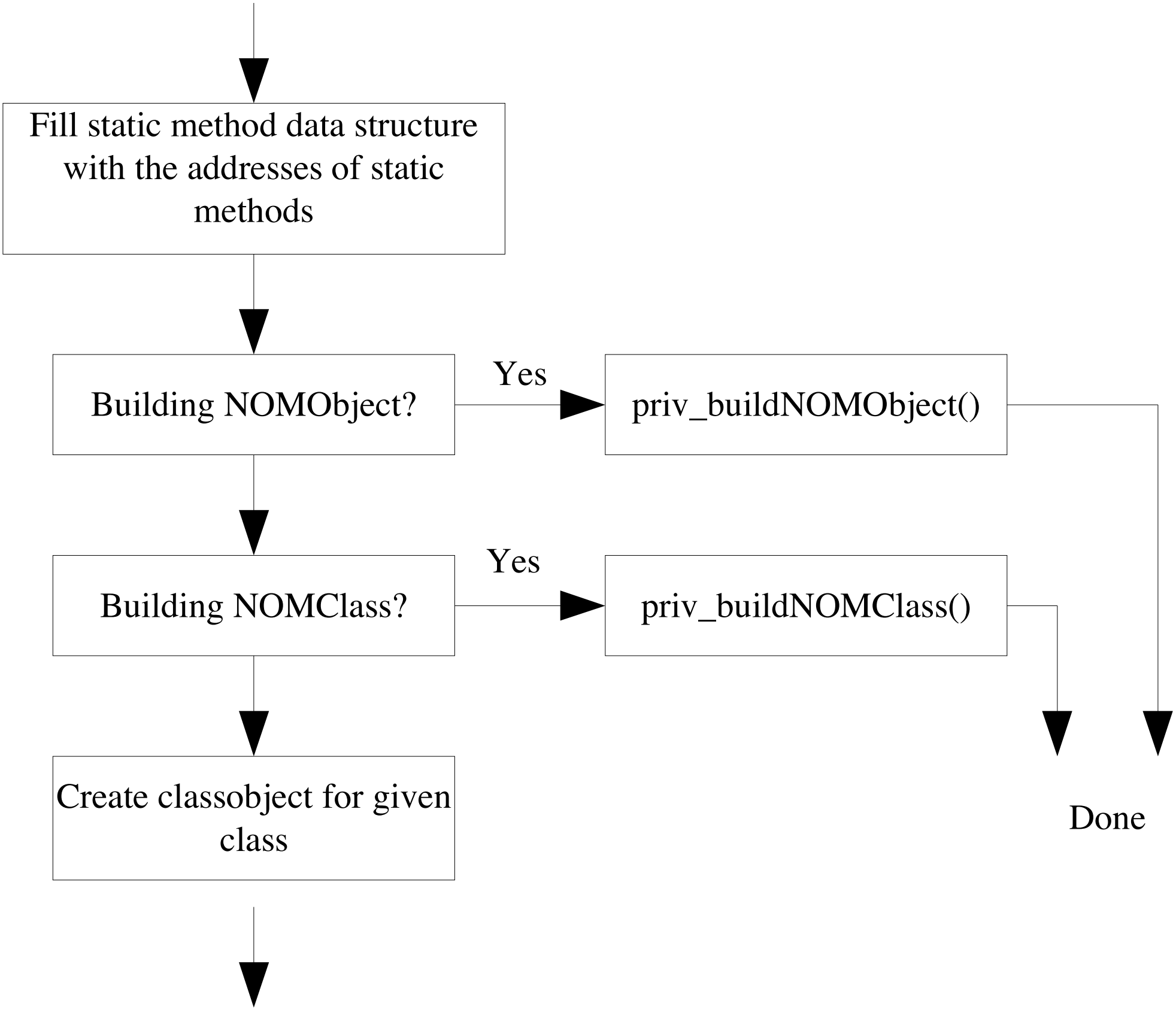
Fill static method data structure with the addresses of static methods
Building NOMObject?
Yes
priv_buildNOMObject()
Building NOMClass?
Yes
priv_buildNOMClass()
Create classobject for given class
Done